

< Office Building & Asphalt Parking Lot >
1440 North Loop East

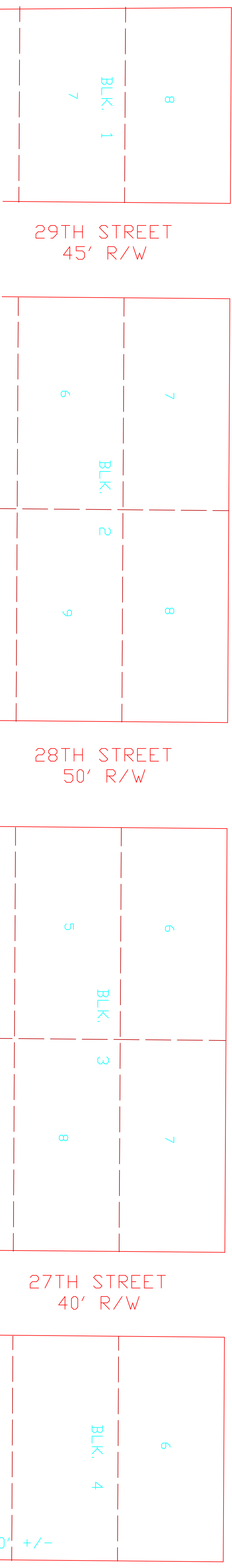

NOTES

- BENCH MARK: Elev. 58.41' NGS Datum, 1973 Adj. City Sur. Mkn. No. 5359-1113 on E. Side Airline at E26th St.
- TBM: * On Top of Entrance over culvert; Elev. 57.55'
- Property Descriptions:
 - 18 Acres being West one-third of Lot 3 of Subdiv. of Collins 20-acre tract in Sherman 334-acre tract in John Austin, 2-Lge Grant, in Deed dated 5-3-19 John Austin et al vs. George Adair, Sylvester Emeth, Vol. 417, Pg. 111, H.C.D.R.
 - Lot 15, Block 5, East Sunset Heights per deed J.L. Koskowitz to Congregation Adath Emeth Vol. 664, Pg. 286, H.C.D.R.
- FLOOD PLAIN: This land is shown to be within Flood Zone X-Unspraded (Areas determined to be outside 500-year flood plain) on FIRM Panel 48201 C 0570 K effective April 20, 2000.

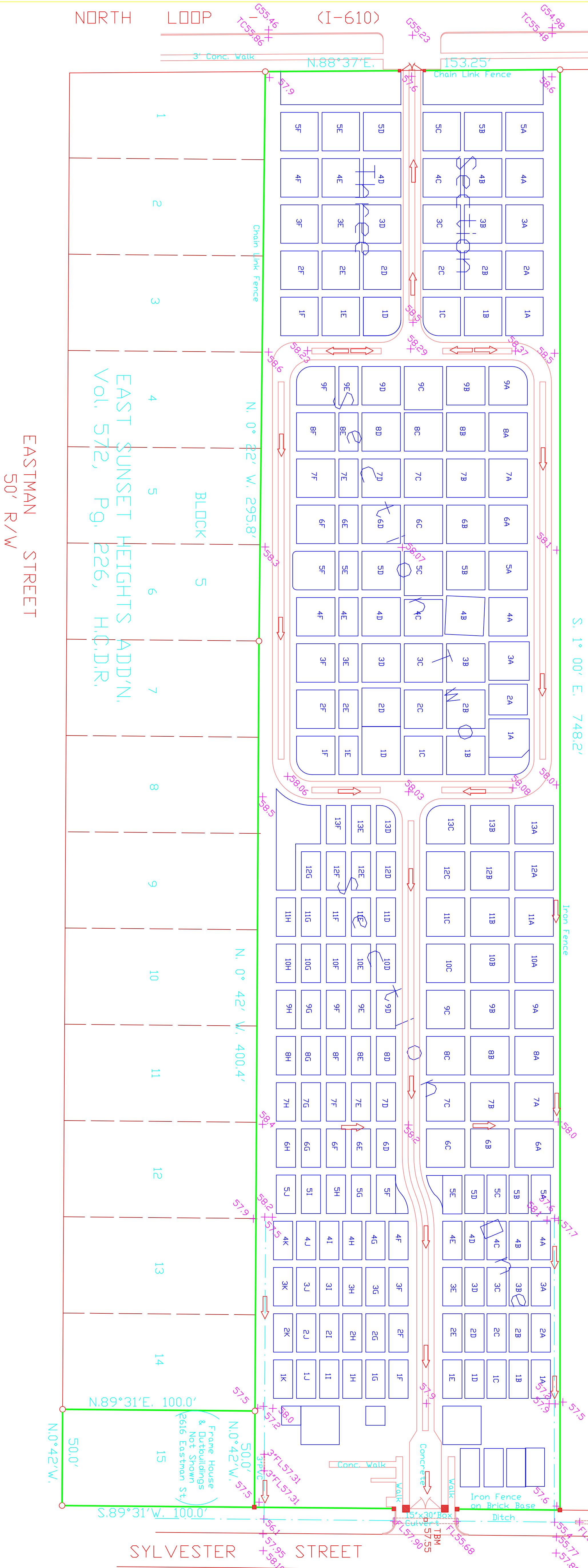
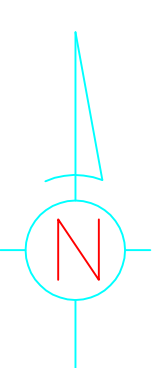

SCALE: 1" = 60'
OCTOBER 2003

SITE PLAN

Adath Emeth Cemetry
1400 Sylvester Street
Houston, Texas

LEDERER-MILLER & ASSOC. INC.,
CIVIL ENGINEERS & LAND SURVEYORS
2990 RICHMOND, SUITE 440
HOUSTON TX 77098

FILE: ada-th-eme-th.dwg
JOB # 03-18

AIRLINE DRIVE